HOLBROOK LIBRARY
PACIFIC SCHOOL
OF RELIGION

The Congregational Way

irst cabin at Pilgrim Firs. For other pictures of construction see page 14

THE WASHINGTON CONGREGATIONAL CHRISTIAN CONFERENCE

APRIL, 1956

The Congregational Way

Published by the Washington gregational Christian Conferenc an instrument of fellowship for churches.

Vol. V April, 1956 N

CONFERENCE OFFICERS:

Moderator—Mr. B. J. Dahl, Chewelah

Treasurer—Mr. Frank C. Jackson, Seattle

Assistant—Mr. William Carpenter, Seattle

Scribe — Mrs. Robert Stoecker, Pasco

Assistant—Rev. Willard Johnson, Spokane

BOARD OF DIRECTORS:

Mr. B. J. Dahl, Mrs. Eddie R. Madson, Mr. Fred Hockert, Mr. Frank C. Jackson, Rev. Edwin Huber, Mrs. Ross F. George, Dr. Clement F. Hahn, Mr. Rex Jordan, Mr. John E. Morse, Rev. Bernard C. Herrick, Mr. Harry Lobb, Dr. Martin L. Goslin, Mr. Benjamin Robbins, Rev. Robert M. Kennan, Rev. O. W. Jefferson, Rev. Paul R. Donavan, Jr., Mrs. Franklin G. Forrester, Rev. George S. Snyder, Rev. Paul Sutley.

CONFERENCE STAFF:

Superintendent and Minister—Dr. Archie H. Hook

Associate Superintendent and Minister—Dr. Jackson E. Smith

Director of Church Extension — Rev. Ed Cunningham

Pastor-at-Large—Rev. Theron A. Zimmerman

Minister of Christian Education—Rev. John H. Gibson

Secretaries—Mrs. Jane R. Mills Mrs. Wanda Llamas, Mrs. Betty White.

In This Issue

Dr. Hook's Message.....

Evangelism Director Coming.....

Racial Integration .....

Women's Area Meetings .....

Mesa Floods Leave Many Homeless and Stop Church Canvass

Pullman to Host 68th Annual Meeting .....

Christian Faith and Civil Liberties .....

Summer Workshop for Church School Workers .....

Walla Walla Meeting.....

Pictures from Pilgrim Firs.....

Coming Events .....

Family Camp Opportunities .....

John H. Gibson, Editor

Published monthly, October through May, the Washington Congregational Christian C ference, 720 14th Avenue North, Seattle Washington Subscription price; $1.00 per y club rates, 50c. Entered as second class ma in Seattle.

CHRIST IS ALIVE

Archie H. Hook

Superintendent and Minister

A serviceman, troubled about the self-centeredness and egotism he observed on every hand when home from Korea on furlough, wrote his pastor a letter bordering on bitterness, wondering whether the teachings and supreme sacrifice of Jesus might not have been in vain. The minister answered that letter with some sound ideas that seem worthy of our thinking now at the close of our Lenten and Easter observance, when we have been singing our alleluias and strengthening our faith by repeating those joyful words again and again—"The Lord has risen indeed!"

We may not understand the resurrection but we can accept its meaning that among other things perfect love earns the final victory, and that this earthly life of the soul is only a small part of the whole life. Christ's death serves to awaken the souls of many who otherwise fail to respond to the love of God. It shows God's concern for individuals. God so loved that he gave his Son that we might live. By reaching us through Christ, he is preparing us for greater usefulness here on this earth. There is hope as long as there is sincere prayer and sincere effort to follow in the path of Christ.

We who struggle for Christ's cause find that though the outward proof of our success be small, the inward peace is worth that struggle. The Christian in his daily living, affirms that the hope for this world lies only in individuals who have staked their lives on what is beyond. The failures in this world are the failures of men. Let us not presume them to be the failures of God. His victories do not make the headlines as often as do the mistakes of men, but they are legion. Think of all the events in your own life which have been blessings—victories for God.

The possibility of more peace and goodwill lies in the realm of faith—in the things we cannot see, but help to bring to pass because we believe. Christ's kingdom must begin in us and radiate outward, attracting others. Christ is alive and this is our hope!

Strong Son of God, immortal love,
Whom we, that have not seen thy face,
By faith, and faith alone, embrace,
Believing where we cannot prove!
Thou seemest human and divine,
The highest, holiest manhood thou,
Our wills are ours, we know not how;
Our wills are ours, to make them thine.

—A. Tennyson.

EVANGELISM DIRECTOR COMING

Dr. Robert W. Spike, recently named Director of the Department of Evangelism and Devotional Life for our Board of Home Missions, will be in Washington for three days in April. He will meet with the Conference Committee on Evangelism on Friday, April 13, at the Conference Home and in the afternoon with an open meeting the Committee is planing for all interested pastors and laymen. On Sunday, April 15, he will be the speaker at the Seattle Association meeting in Plymouth Church and will occupy one of the Seattle pulpits that morning.

One of the outstanding young Congregational Christian leaders, Dr. Spike came to his present national post in January, 1956, from the pastorate of Judson Memorial Church, Greenwich Village, New York City, where he has pioneered a unique program of church leadership in community affairs.

RACIAL INTEGRATION

At the Seattle Association fall a special study committee authorized to study the questior integration in the churches of Seattle area. As a part of their port they have urged all churc to adopt the following resolution a similar statement as an express of our Christian faith.

"Whereas, we believe 'God h made of one blood all nations men,' we welcome into members of this church people of all ra and seek to strengthen those bo which unite us as brothers." E tor's note: Such a statement church membership could well adopted by all our churches and p haps incorporated in the church c stitution or by-laws.

EASTGATE GROWING

The four month old congregat at Eastgate continues to grow numbers and widen in service. W the addition of twelve Charter Me bers on March 4, the members now is 65 adults. The Church Sch enrollment by the end of Februa had reached to 134.

The Women's Fellowship will h its first meeting in March and v elect officers and outline its go and programs. The Church is f tunate to have Mrs. Charles Fulk son in its community. She forme directed the choir at the Kirkla Congregational Church and has ganized the choir at Eastgate n with a nucleus of fifteen singe The congregation is now looki forward to the visit of Dr. Ira Bla of the Board of Home Missions. will be at Eastgate in April to gui the lay leaders in a program Visitation Evangelism.

The Annual Minister's retreat will be held early in Septembe at N-Sid-Sen and Pilgrim Firs.

SYLVAN DEDICATION

The Sylvan Church of Fox Island edicated their rebuilt sanctuary on unday, February 19th. This was ıe fulfillment of a dream of many ears.

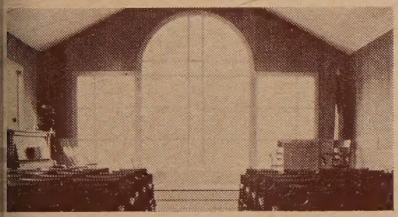

Earlier the need of new church chool facilities and a church felowship hall had been graphically rawn by the late Dick Ketner and ıe minister at that time, Lee ynne. With volunteer labor this rst step was completed in 1954.

After the arrival of the present inister, Walter Pierson, the people ere encouraged to rebuild the sancıary. Plans were drawn and with ıe dedicated help of the members, was finished for the Christmas eason.

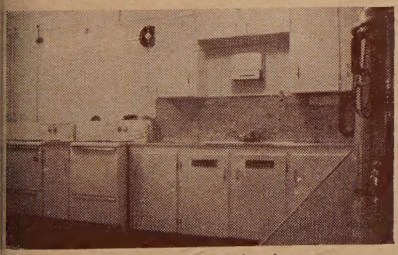

the new Sylvan kitchen

The worship center in the sancıary has a great picture window ooking out across beautiful Echo ay and Hale's Passage across Tanlewood Island and on clear days o the Olympic Mountains. Words annot describe the beauty of the anctuary and only through a mornıg worship service can it be fully ppreciated.

For the service of dedication, Dr. nd Mrs. Archie H. Hook were presnt, along with many friends from he surrounding area.

WOMEN'S AREA MEETINGS

"The African church is rapidly coming of age and while not entirely through the adolescent stage, it is now really running its own business," says Rev. Duane V. Waln, Congregational Christian worker among the Ovimbundu of Chilesso, Angola, West Africa. Mr. Waln will be the main speaker at the Women's Area Meetings to be held throughout the conference from April 2-13. (See coming events calendar, page 15, for schedule.)

Mr. and Mrs. Waln have been working among the hospitable and cheerful Ovimbundu, under the American Board of Foreign Missions since 1928.

Back in the U. S. A. for furlough, Mr. Waln feels that the high point of his latest term of service has been the rapid development of the Christian church among the Ovimbundu, a church which is self-supporting and which has increased its giving in spite of the fact that a third of its harvest last year was ruined by hail storms and drought.

"The Church is the center of life among the Ovimbundu as it was in early New England," says Mr. Waln, whose major task during his latest term of service was as supervisor of industrial work and a liaison man between the Portuguese government officials, Portuguese traders and the Mission. This is a type of job that requires tact, knowledge of local customs, patience and no mean amount of know-how along mechanical and building lines.

His duties, among others, include the supervision of African workers, the cutting of timber in the woods, as well as a knowledge of building, planning and construction; and of how electricity should be installed in a house, a hospital, a school or a church.

All women are urged to share in this spring series of meetings that have been set up by the Conference Women's Fellowship under the direction of Mrs. E. R. Madson.

MESA FLOODS LEAVE MANY HOMELESS

Mesa homes as they could be seen by photographer from the new church site

In ancient times it took forty days and forty nights for Noah to cook up a good top grade flood. But in Mesa, one of our favorite towns in the Columbia Basin Country, it happened in forty-eight hours! Noah's big deal might have covered more territory, but it was no more real or no messier than the one that hit Mesa on the morning of February 21.

Mesa thus became another victim of this craziest of all winters. The whole thing was caused by an unusual amount of snow piling up on the higher ground, then a big rain storm taking the snow off all at once and sending it all down Esquatzil Coulee. Mesa happens to be built smack in the bottom of said coulee, so when all of this came about, Mesa had definitely had it, and good. The fact that nothing like this had ever happened before wasn't much to mitigate the fact that a lot of people lost their houses and belongings. Mesa, which had hoped to move forward with some pretty fair extension plans, is now a me of gooey mud. The residents Mesa have a right to be sad ov the whole affair.

Mesa is one of the basin tow where the Washington Congreg tional Christian Conference has p down its stakes. Here is one of o "Exhibit A" Church Extension Pr jects. Elmer and Lucille Hostetle Minister and wife who are workin there to establish the church in th area, have found themselves wor ing day and night among the peop just taking their part in the all-o community effort to dig out and regain some sort of normalcy. Nee less to say, this is a different for of ministry than the Hostetlers ha anticipated when they went to Mes

Strangely enough, the flood too place the very week the Mesa pe ple were to be engaged in their a out Church Building Canvass. An whose house was about the first get hit in Mesa? — the home Lloyd Russell, chairman of th Building and Canvass Committee

ıe Mesa Church. Russell, his wife ıd four children, had to find high- living quarters fast. Their house, ong with twenty others, is in sad ıape. Fortunately, no one was rowned or seriously injured.

The Mesa people are now digging ıeir way out, and hope before too ıng to be back on the line. The hurch Canvass will be held at a ter date, says the invincible Lloyd ussell, and we won't call it off! his town, and the people out on the ocks will one day soon have a ıurch. When such a campaign can e held it is not possible to deter- ine yet. For besides Russell, four her members of the Canvass Com- ittee have had their homes de- royed. One does not suffer devas- tion like this and go ahead with usiness as usual."

VANCOUVER CHURCH TO RELOCATE

Vancouver's Congregational hurch has grown with its commun- y — to such an extent that the ıurch has just acquired a new, acious building site fairly close to owntown Vancouver.

The present home of First Church ıs become increasingly inadequate r the needs of the growing con- egation. The imposing white- immed stone building at 14th and ain Streets, almost in the heart of e city, was built in 1910, and has sanctuary that seats only 275.

The new home of the Congrega- onal Church was "discovered" by mil B. Fries, chairman of the oard of Trustees. The new site is one and one-quarter acres just ıst of the Fort Vancouver Nation- Monument, adjacent to property hich formerly was part of the ancouver Barracks, a one-time my center.

The site's outlook is a sweeping ınorama over the Columbia River. n old city home and a carriage use are all that stand on the prop- ty now.

The purchase price was $18,000.

HARRINGTON ADDITION DEDICATED

The new addition to the Harring- ton Church was dedicated on Sun- day, February 26th. The new unit consisting of a social hall and kitch- en on the upper level and a daylight lower level for graded Church School classes will enable the church to accommodate more adequately its total program.

For the potluck luncheon and the service of dedication the new social hall was crowded to capacity. This new $38,000 addition is a great for- ward step in the life of the church. The minister is the Rev. Richard England.

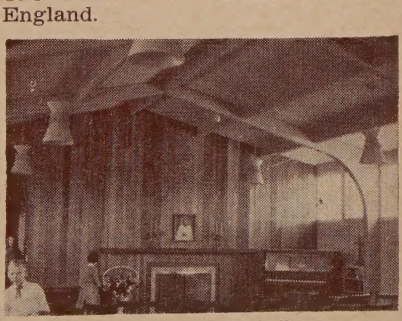

the new social hall

National Building Loan Fund report of February 29th shows the churches of our Conference have paid over $114,000 on a sug- gested goal of $118,000 and on a declaration of $128,000.

PULLMAN TO HOS

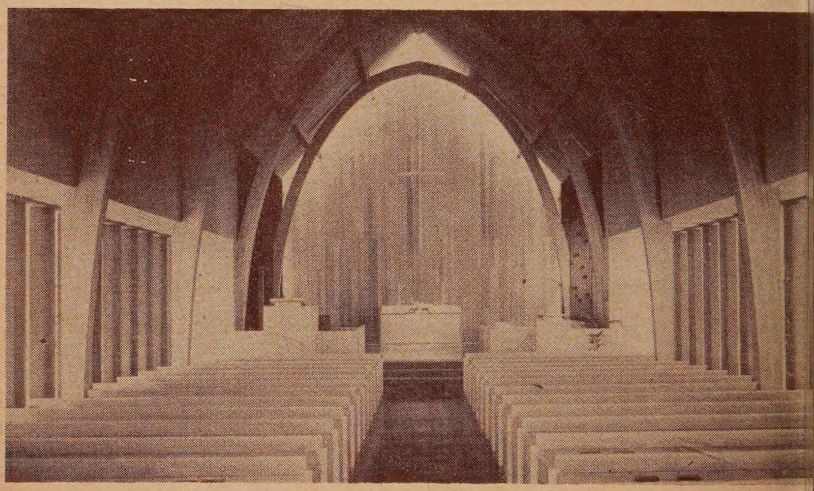

The beautiful interior of the new Pullman Church

The 68th Annual Meeting of the Washington Congregational Christian Conference will convene at 1:15 p.m. on Tuesday, May 8th, in the new sanctuary of our Pullman Church. The conference will be in session through the luncheon on Thursday, the 10th.

Dr. Albert Buckner Coe, national moderator of our denomination and also superintendent of the Massachusetts Conference, will be one of our main speakers. Dr. Coe is one of the outstanding Congregational leaders of this century. His leadership and inspiration to our churches is recognized throughout the world. Dr. Coe is the only National moderator ever elected by a unanimous vote of the General Council. Dr. Coe will address the conference each day it is in session on the Conference Theme, "The Cause of Christ, I Make My Own."

Our second national leader will be Dr. Henry Smith Leiper, Minister of our Missions Council. Dr. Leiper has a tremendous perception as to the task of the Christian Church these revolutionary days. Under h leadership the work of our Missio Council has not only expanded, b been made far more effective. O Christian World Mission has becom a living reality because of his visio Dr. Leiper will speak to the co ference on both Wednesday nig and Thursday morning.

At this conference meeting w be given the detailed reports on t work of our conference during t past year. The accomplishments a challenge of our $600,000 Churc Extension project voted at la year's meeting; the new heigh which our Christian World Missio has achieved; the expanded work Christian Education and plans f the use of Pilgrim Firs as our Su mer Conference center this year; t study program of Social Action c Civil Liberties following our stud this year of the plight of the Amer can Indians; and the outreach of o church to the unchurched of t Northwest.

ANNUAL MEETING

Other highlights of the conference will include the interpretation of the work of the conference by our Minister and Superintendent, Dr. Archie H. Hook; the periods of devotion and meditation led by the Conference Chaplain, Dr. Roland F. Schlueter; the dedication of the Women's Gift, and the Men's and Women's Fellowship dinners.

Congregationalism is on the move in the Northwest and all of our churches will want to have at least a full quota of official delegates present, as well as many visitors. Each church is entitled to two lay delegates and pastor and an additional delegate for each hundred members or major fraction thereof over the first hundred. The Pullman Church is providing housing for official delegates who make their needs known in advance.

LAST CALL FOR RESOLUTIONS

The Resolutions Committee of the Conference, the Rev. Robert Satterfield, Chairman, is asking that all resolutions for the Annual Meeting be mailed to him by April 7, in order that they may be included in the Annual Report. Mr. Satterfield's address is S. 323 Main Street, Colfax, Washington.

ANNUAL REPORTS ARE DUE

All officers and committee chairmen are requested to send in their reports for the Annual Meeting not later than April 6. Only with their complete cooperation is it possible to have them all mimeographed for the meeting.

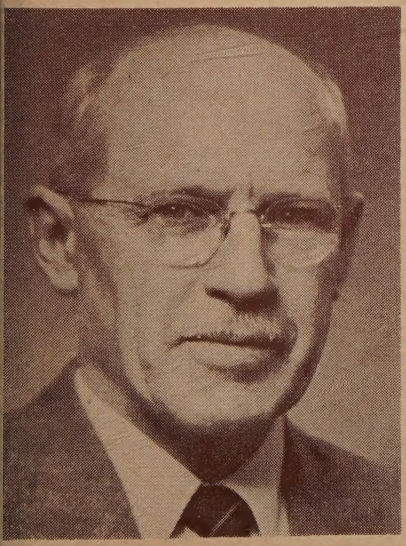

Dr. Henry Smith Leiper, Minister of the Missions Council

Dr. Albert Buckner Coe, National Moderator

CHRISTIAN FAITH AND CIVIL LIBERTIES

"We as Americans are in danger of losing two of our most vital possessions—our personal freedom and our national security!" These are the opening words of the leaflet announcing the program of the Council for Social Action on "Christian Faith and Freedom, an Inquiry into the Bearing of Christian Faith upon our Civil Liberties." Then, Dr. Ray Gibbons, Executive Director of our C. S. A., in the March issue of SOCIAL ACTION asks us, "Are these words to be taken seriously? Are they only words to scare people? Is there any truth in the allegation that our civil liberties are in danger?"

We, the members of your Conference Committee on Christian Social Action, certainly feel that we don't "have all the answers" on this or any social question. BUT we are very eager to help our church people answer these important and timely queries this spring and even next fall. While meeting all day with Dr. Gibbons recently we outlined the following course of action to help our churches cooperate in this study most effectively:

1. A letter will be sent to every minister AND social action chairman and/or workshop mailing list person in each church immediately after Easter with full details of the Faith and Freedom study, listing available materials, visual aids, and speakers.

2. Each church will then be contacted personally by one of our 10 TOWN CRIERS (members of the Christian Social Commitee and able helpers), who will offer any additional help needed and check on the progress already made in setting up local study groups and programs. They will be especially trained to help and advise the local churches in this specific area.

3. The Draft Resolutions for Omaha are to be given **top priority** in your local church groups so that your local reactions and suggestions can get back to the national office in time to get into the final for before General Council in June. I addition to the one on Civil Libe ties, there will be draft resolution on International Relations, Raci Relations and Immigration Legi lation.

4. Two blocks of time will be se aside at the Annual Conference i Pullman in May to consider th Draft Resolutions and the Faith an Freedom study.

5. In Omaha in June these Draf Resolutions will have careful atten tion at open hearings and then b voted upon by the delegates.

6. However, this study will con tinue in our local churches next fa and winter, especially where the in terest and need is found greatest.

What can we do NOW? Orde your CIVIL LIBERTIES PACKET from the Council for Social Action 289 Fourth Ave., New York (10) New York, for $1. One is enough fo the average size church, but two o three may be needed in larger con stituencies.

What are some of the things you church can do?

1. Set up the Planning Commitee for the whole project.

2. Use the skit "Freedom's Holy Light" by Dr. Reissig.

3. Show the movie, "The Sound of a Stone."

4. Have a speaker on "Christian Faith and Freedom," followed by forum period.

5. Study "The Freedom of the Sons of God," by Ralph Douglas Hyslop of Harvard Divinity School.

6. Discuss "Christian Faith and the Bill of Rights," using a mimeographed page of true and false questions to start the discussion.

7. Buy copies of the March SOCIAL ACTION in quantity, so that church members may read it.

8. Survey the condition of civil liberties in your own community. Interview various community leaders for help in this. A record blank is prepared for this survey.

Your Conference Christian Social Action Committee feels that this study will prove to be one of the most exciting and worthwhile we have ever sponsored in our churches. If it is true, as Dr. Gibbons says, that "the insecurity of any cultural, racial, or religious minority menaces the security of ALL. When churches **pay attention** to civil liberties they safeguard religious freedom and when they protect their religious freedom they champion civil liberty as well." It is certainly important, MOST important that EVERY CHURCH take its place in promotoing this nationwide study.

Paul A. Donavan, Chairman
Mary H. Zimmerman, Member of the Council for Social Action.

WHITE SALMON'S NEW CHURCH

Rising high on the hillside and with an unobstructed view of the valley below and Mt. Hood in the distance is situated the new church building at White Salmon.

As can be seen in the picture, the roof rises to a higher and wider elevation at the front, allowing for a beautiful sanctuary window which can take full advantage of the outlook. On the lower level are facilities which will supplement the Church School facilities in the Parish House. The Rev. James O. Dufey is the minister.

JOHN BRANDEN CALLED TO WARDEN

The Rev. John R. Branden, assistant pastor, First Federated Church of Peoria, Illinois, has accepted the call to the Warden Community Congregational Church. Mr. Branden was ordained in his home church, Westminster, Spokane, last year. His theological work was taken at Bangor and Chicago Theological Seminaries.

LET'S GO VISITING

A need in every fellowship is better acquaintance and mutual helpfulness. One of the plans for 1956 suggested by our Missions Council and heartily endorsed at the Mid-Winter Meeting in January at Buck Hill Falls, seeks to meet that need through an Every Church Visitation program. A year ago several Conferences served as "pilot" projects for such a visitation and the results were so gratifying that it is now being planned on a national scale.

Success, of course, will depend on the response and cooperation of local churches and preparations being made are subject to that fact. Plans call for a team of four to call on each church in an evening meeting of its leaders. The team will bring a film concerning our Congregational fellowship and its work, in addition to materials of value to be left with the church as it plans its fall program. The teams are expected to be made up of a pastor, a layman, a church woman and a Pilgrim Fellowship youth where possible—all drawn from the area around the church community. Each team will visit perhaps 5 or 6 churches in a given district.

How completely this visitation can be done in our Conference will depend on the availability of teams, the response of the churches, and the working out of a satisfactory itinerary. The Conference Committee on Our Christian World Mission, which has approved the plan, is working on the details.

SUMMER WORKSHOP FOR CHURCH SCHOOL WORKER

WHAT IS IT?

A week of concentrated work and study especially planned for Church School leaders, Christian Education workers and ministers, to enable them to carry out the program of Christian Education in the local church.

WHO SHOULD COME?

A team of teachers, leaders and the minister is desirable. Values of the workshop are best conserved when members of a group can strengthen each other after returning home.

WHAT HAPPENS?

During the first part of the morning there will be an "Exploration Session" with Dr. Wayne Rood on the subject "The Essentials of Faith —What Are They?" Dr. Rood is Associate Professor of Religious Education at Pacific School of Religion. The second part of the morning will be devoted to work groups on specific age levels of the church school. The afternoon will have a Developmental Session on "The Essentials of Faith: How Do They Grow?" to be led by Miss Carolyn Goddard. Carolyn is our new national Children's Work secretary. Many of us remember her from her leadership given to the Conference while Director of Religious Education at Fauntleroy, Seattle. The evening programs will include a series of "celebrations" that will include creative activities and fu

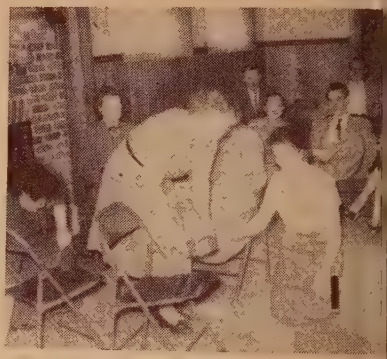

The workshop will provide opportunities t discover new methods and procedures

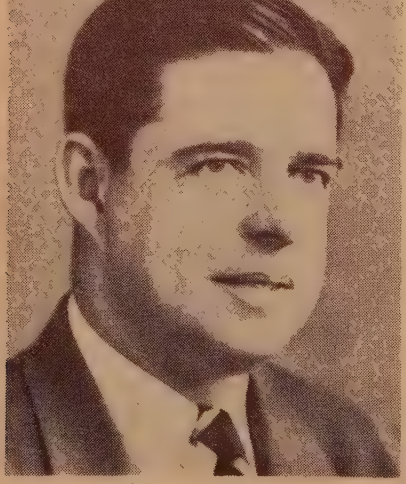

Dr. Wayne Rood

Miss Carolyn Goddard

with a meaning.

WHAT IS THE COST?

$21.00, including a five dollar registration fee. A limited number of children from 3 through 12 years of age will be provided for in a carefully planned program. If parents can make arrangements for their children other than bringing them to the Workshop, it is desirable that they do so. The cost for children is pre-school $6.00; school age $9.00. This includes the registration fee. All persons must pay a 50c additional insurance fee. Bedtime and night care necessarily must be the responsibility of their parents. Parents may wish to organize themselves into "sitting groups."

Plenty of Time for Discussions

WHEN WILL IT BE HELD?

The week of July 28-August 4.

WHERE WILL IT BE HELD?

At N-Sid-Sen on beautiful Lake Coeur d'Alene, six miles from Harrison, Idaho.

WHO IS THE DEAN?

We are very fortunate in having the Rev. Franklin Elliott, minister of our First Church of Walla Walla as dean. Mr. Elliott has had wide experience directing similar workshops at Tower Hill on Lake Michigan. Mrs. Maralta Osborne, associate in Christian Education of Mr. Elliott's church, will direct the children's program.

HOW CAN ONE REGISTER?

Communicate directly with the Rev. John H. Gibson, Conference Minister of Christian Education, 720 14th Avenue North, Seattle 2.

WALLA WALLA MEETING

Joint lay people's get-acquainted meetings for members of the Evangelical and Reformed Church and the Congregational Christian Churches to be held in the Northwest this year were advocated here by key lay men and lay women of the two denominations.

As state leaders of men's and women's work representing the area of Washington, Oregon, Montana, Idaho, Utah, and Wyoming, the laymen spent the weekend at Peace Evangelical and Reformed church here for the first joint lay leadership meeting sponsored in the Northwest by the two churches.

The Congregational Christian Churches and the Evangelical and Reformed Church are planning to unite in June, 1957, to form the United Church of Christ.

Seeking to know more of each other, the groups questioned denominational leaders who spoke on the historical background, geographical distribution, and present programs of the churches. The lay people asked that many maps and slides be reproduced; that statistics of all types be furnished; that "capsule program" pamphlets, filmstrips, and other materials be forwarded.

"Little Walla Wallas"—gatherings of several local congregations of both denominations to be held over the Northwest—and exchange of fraternal delegates at regular meetings emerged as central recommendations. Lay leaders who had been to Walla Walla would do the speaking on history, geography, and program with the help of the prepared materials.

In addition to the "Little Walla Wallas" and exchange of delegates, suggestions included pilgrimages and caravans to local churches; exchange of pulpits, joint speakers' bureaus, preparation of state maps pin-pointing churches; exchanging literature; arranging joint area projects, and joint socials, study groups and panel discussions.

A high point in the two-day meeting, which was also advocated for

other conferences, was the joint communion. "This communion table is not for any one creed or denomination. This is the table of our Lord and Saviour. Therefore, all are welcome here and none is barred . . . May we go forth with a new light. There is work to do. Let us do it in the oneness of the Christian faith," said Dr. Archie H. Hook, Superintendent of our Conference.

Commenting on the total meeting, Rex Jordan, Chairman of our Conference Board of Directors and a national committeeman of the Congregational Christian Laymen's Fellowship, said: "The friendly, cooperative spirit of these men and women from both denominations brings a feeling of oneness as we return home again. It has been a rich experience to witness and from which to move forward toward permanent association in the United Church of Christ.

"These talks may serve as patterns for anyone at Walla Walla who wishes to give similar ones later," said Dr. Florence A. Partridge, Cleveland, Executive Secretary of the E. & R. Women's Guild, but added, "Nothing we do here or in any other meeting is more than a suggestion. According to the principle of freedom central to both denominations, no local congregation or association need do anything it does not wish to, and we would not want it to be otherwise. The wonderful thing is that so many **want** to get together in this way."

There are 1,310,572 Congregational Christians in 5,536 congregations in the United States and 775,000 members of the Evangelical and Reformed Church in 2,735 local churches.

Attending the meetings from our Conference were: Dr. Archie H. Hook, Rex Jordan, Rev. Franklin Elliott, Minister of First Church, Walla Walla; Mrs. E. R. Madson, President of our Women's Fellowship and representatives of a Committee from our Walla Walla Church who are studying the full ramifications of the Union.

FROM PILGRIM FIRS

Every weekend has found up to 60 men i day working at Pilgrim Firs. Here we se some of them taking a coffee break in th

first cabin to be constructed. The bul dozer has gradually made the new ba field level and it will be ready for thi

summer. Much pick and shovel work ha been necessary to prepare the septic tan holes, drain fields and water lines.

COMING EVENTS

April 1—Easter.
April 2-12 — Women's Fellowship Area Meetings.
April 2—Kellogg
April 3—Chewelah
April 4—Colfax
April 5—Harrington
April 6—Toppenish
April 9—Everett
April 10—Bellevue
April 11—Roy
April 12—Hockinson.
April 6, 7, 8—Senior High P. F. Conference, Seattle, University
April 9-13—Vacation Church School Institutes
April 9—Bellingham, Richland, Chewelah
April 10—Silverdale, Yakima, Spokane Valley
April 11—Hoquiam, Ephrata, Colfax
April 12—Centralia, Leavenworth, Lewiston
April 13—Vancouver, Omak, Dayton
April 14-15—Laymen's Retreat, N-Sid-Sen
April 15—Seattle Association, Plymouth
April 17—Board of Directors
April 18-25—Ira Black (Eastgate, April 22-25)
April 22—Conference Sunday in our churches
April 22-27—Communications Workshop, Seattle, Plymouth
April 28—Conference Pilgrim Fellowship Officers
April 29—Dedication of Church, Pasco
May 5—Older Youth P. F. Conference, Plymouth, Tacoma
May 6—Rural Life Sunday, beginning of National Family Week
May 8-9-10—Annual Conference at Pullman
May 21-22-23—Work days at N-Sid-Sen
June 5-6—Planning Conference
June 18-19-20—Work days at N-Sid-Sen (15 Juniors and Seniors in High School will be able to attend June 16-20, $1.00 per day)
June 20-27—General Council Meeting, Omaha, Nebraska
June 23-28—Pilgrim Fellowship Work Week at Pilgrim Firs ($1.00 per day—20 Juniors and Seniors)
June 28-July 3—National Conference of Pilgrim Fellowship, Crete, Nebraska
June 30-July 7—N-Sid-Sen Family Camp, Mr. and Mrs. R. C. McConnell, Deans
July 4-August 1—Western Pastors School, La Foret, Colorado
July 7-14—Women's Camp, Mrs. Jane Michael and Mrs. Vesper Stoeve, Deans—N-Sid-Sen
July 14-21—N-Sid-Sen Senior High, the Rev. Charles Knapp, Dean
July 21-28—N-Sid-Sen Seventh and Eighth Grade, the Rev. Bernard Herrick, Dean
July 28-August 4—Summer Workshop for Church School Teachers, the Rev. Franklin Elliott, Dean, N-Sid-Sen
July 30-August 6—Pilgrim Firs Senior High, the Rev. Stanley Gould, Dean
August 4-11—N-Sid-Sen Freshmen, the Rev. Robert Nathan, Dean
August 6-13—Pilgrim Firs—7th and 8th Grades, the Rev. Carl Baird, Dean
August 13-20—Pilgrim Firs—Freshmen, the Rev. Clyde Reid, Dean
August 20-27—Pilgrim Firs—Second Senior High, Mr. Charles Alexander, Dean
August 27-Sept. 3—Pilgrim Firs—Family Camp, the Rev. and Mrs. Ernest Yarrow, Deans
September 2nd or 3rd Week—Ministers' Retreats
September 8—Pilgrim Fellowship Conference Officers
September 15—P.F. Advisors' Clinic
September 19-20—Women's Fellowship Fall Meeting (Veradale)
September 22—P. F. Leadership Training Conference — West Side
September 29—P. F. Leadership Training Conference—East Side
October 1-12—Association Meetings
October 30 - 31 - Nov. 1—Northwest Regional Meeting, Spokane, Westminster

Library
Pacific School of Religion
Berkeley, California

FAMILY CAMP OPPORTUNITIES

N-SID-SEN June 30-July 7

PILGRIM FIRS August 27-Sept. 3

WHO MAY COME? YOU AND YOUR FAMILY

WHAT IS THE COST? $40.00 plus $5.00 registration fee and 50c insurance for each member of the family.

TOTAL COST PER FAMILY, $45, plus insurance

WHAT HAPPENS?

Family Camp provides an opportunity for a combination vacation and Christian Fellowship experience for the whole family. Throughou the week each member of the fan ily shares in worship, study, pla and work. The day is not filled wit things that you must do, but th emphasis is upon free time and th development of creative relatio ships.

HOW MANY CAN BE ACCOMMO DATED?

Registration is limited to 10 fam ilies in addition to leadership fo each camp period. No more tha three families can be accepted fron any one church for each camp pe riod prior to May 20th.

Informal Family Sessions on the Beach.